RONDEX PARTS
TRUCK, TRAILER & BUS SPARE PARTS

QUALITY PARTS.
KEEPING YOU
ON THE MOVE.

DIGITAL PRODUCT CATALOGUE

HEAVY DUTY BRAKE DISCS

HEAVY DUTY COMMERCIAL BRAKE DISCS & VENTILATED ROTORS



CATEGORY SPECIFICATIONS & ENGINEERING STANDARDS

Heavy Duty Commercial Rotors

Massive cast-iron heat sink discs engineered with high-efficiency cooling vanes.

Thermal Fade Resistance

Superior thermal conductivity dissipates heat un descents and max GVW loads.

Precision Balancing & Flatness

Runout under 0.03mm prevents steering shake and uneven pad taper wear.

European & Asian Truck Spec

Direct fitment for Scania, Volvo, MAN, Mercedes Actros, DAF & Iveco.

OFFICIAL TECHNICAL SALES & ORDERS

Phone / Tel: 010 100 8115 | WhatsApp: +27 10 100 8115

Email: sales@rondexbrakes.co.za | Website: www.rondexparts.com

Address: 11 Buwbes Road, Sebenza, Edenvale, 1609

All manufacturer names, OEM numbers and descriptions are for identification purposes only.

SOUTH AFRICA'S
TRUSTED PARTS SUPPLIER
RONDEX AUTOMOTIVE

CATEGORY: HEAVY DUTY BRAKE DISCS

PART NUMBER	CROSS-REF / OEM	DESCRIPTION & FITMENT	DIMENSIONS	IMAGE / DIAGRAM
ARDX7332	BT8332	**Heavy Duty Brake Disc** Suitable for: Toyota Dyna (Fv)	O/D 296.00 H - 90.00 TH 35.00 5 HOLES SPG - . I/D 126.00	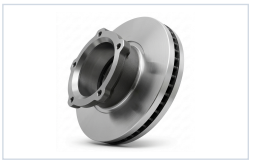
ARDX7467	BT8467	**Heavy Duty Brake Disc** Suitable for: ISUZU NPR, NQR (FV)	O/D 310 H - 56 TH 42 12 HOLES SPG - . I/D 110	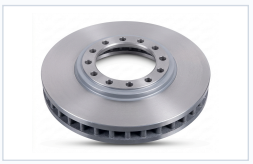
ARDX7477	BT8477	**Heavy Duty Brake Disc** Suitable for: ISUZU NPR, NMR (FV)	O/D 363 H - 100.50 TH 42 12 HOLES SPG - . I/D 110.6	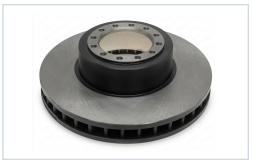
CRDX7229	BT8229	**Heavy Duty Brake Disc** Suitable for: IVECO STRALIS NON ABS (FV)	O/D 436 H - 138.30 TH 45 12 HOLES SPG - . I/D 210	
CRDX7282	BT8282	**Heavy Duty Brake Disc** Suitable for: MAN (Rv)	O/D 432 H - 160 TH 45 10 HOLES SPG - . I/D 292	
CRDX7296V	BT8296V	**Heavy Duty Brake Disc** Suitable for: Mercedes-Benz Actros (Fv/Rv)	O/D 430 H - 132 TH 45 10 HOLES SPG - . I/D 211	
CRDX7297	BT8297	**Heavy Duty Brake Disc** Suitable for: Mercedes-Benz Actros mp3 (Fv)	O/D 430 H - 143.50 TH 45 10 HOLES SPG - . I/D 131	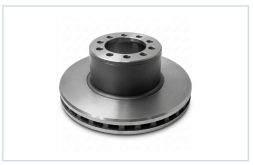
CRDX7299	BT8299	**Heavy Duty Brake Disc** Suitable for: Mercedes-Benz Actros mp4 (Fv)	O/D 430 H - 131 TH 45 10 HOLES SPG - . I/D 131	
CRDX7300	BT8300	**Heavy Duty Brake Disc** Suitable for: Mercedes-Benz Vario (FV) 812 612D 812D(90kW) (1996 - 2010)	O/D 304 H - 91 TH 30 6 HOLES SPG - . I/D 118	
CRDX7308	BT8308	**Heavy Duty Brake Disc** Suitable for: MAN (Fv)	O/D 377 H - 106 TH 45 12 HOLES SPG - . I/D 106	

CATEGORY: HEAVY DUTY BRAKE DISCS

PART NUMBER	CROSS-REF / OEM	DESCRIPTION & FITMENT	DIMENSIONS	IMAGE / DIAGRAM
CRDX7309	BT8309	**Heavy Duty Brake Disc** Suitable for: MAN (Fv)	O/D 430 H - 130 TH 45 12 HOLES SPG - . I/D 131	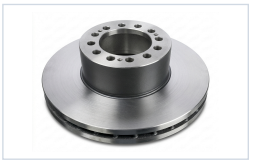
CRDX7313V	BT8313V	**Heavy Duty Brake Disc** Suitable for: Scania (Ventilated) (Fv/R)	O/D 430 H - 131 TH 45 10 HOLES SPG - . I/D 208	
CRDX7328V	BT8328	**Heavy Duty Brake Disc** Suitable for: Mercedes-Benz Atego (Rv)	O/D 377 H - 138 TH 45 8 HOLES SPG - . I/D 176	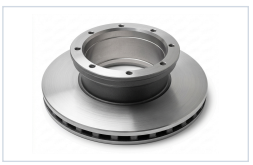
CRDX7333	BT8333	**Heavy Duty Brake Disc** Suitable for: Toyota Dyna (Fv)	O/D 257.80 H - 51.50 TH 25 6 HOLES SPG - . I/D 91	
CRDX7339	BT8339	**Heavy Duty Brake Disc** Suitable for: SAF 9022	O/D 430 H - 161 TH 45 10 HOLES SPG - . I/D 190	
CRDX7343	BT8343	**Heavy Duty Brake Disc** Suitable for: Mercedes-Benz Atego (Rv)	O/D 335 H - 111 TH 34 8 HOLES SPG - . I/D 145	
CRDX7354J	BT8354J	**Heavy Duty Brake Disc** Suitable for: DAF (FV)	O/D 431 H - 45 TH 45 10 HOLES SPG - . I/D 258	
CRDX7446	BT8446	**Heavy Duty Brake Disc** Suitable for: BPW SH SERIES (V)	O/D 430 H - 160 TH 45 10 HOLES SPG - . I/D 299	
CRDX7460	BT8460	**Heavy Duty Brake Disc** Suitable for: IVECO STRALIS ABS (RV)	O/D 432 H - 154.50 TH 45 12 HOLES SPG - . I/D 210	
CRDX7710	BT8710	**Heavy Duty Brake Disc** Suitable for: SAF (V)	O/D 430 H - 48 TH 45 10 HOLES SPG - . I/D 190	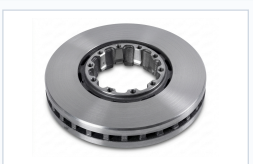

CATEGORY: HEAVY DUTY BRAKE DISCS

PART NUMBER	CROSS-REF / OEM	DESCRIPTION & FITMENT	DIMENSIONS	IMAGE / DIAGRAM
CRDX7714S	BT8714S	**Heavy Duty Brake Disc** Suitable for: VOLVO (F/RS)	O/D 434 H - 45 TH 45 24 SPLINE SPG - . I/D 220	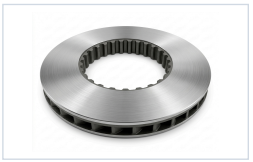
CRDX7714V	BT8714V	**Heavy Duty Brake Disc** Suitable for: VOLVO (F/RV)	O/D 434 H - 45 TH 45 24 SPLINE SPG - . I/D 221	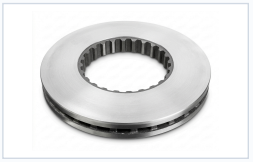
CRDX7716V	BT8716V	**Heavy Duty Brake Disc** Suitable for: VOLVO RENAULT (F/RV)	O/D 410 H - 45 TH 45 SPLINES SPG - . I/D 220	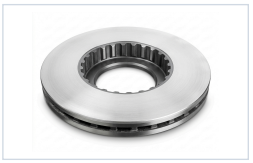
CRDX9071	4079001751	**Heavy Duty Brake Disc** Suitable for: SAF	O/D 430 H - 131 TH 45 10 HOLES SPG - . I/D 189.2	
RDX-7466	BT8466	**Heavy Duty Brake Disc** Suitable for: ISUZU NPR, NMR (FV)	O/D 293 H - 58 TH 40 12 HOLES SPG - . I/D 110	
RDX7234	BT8234	**Heavy Duty Brake Disc** Suitable for: VOLVO B12 (Fv)	O/D 438 H - 127.80 TH 45 10 HOLES SPG - . I/D 195	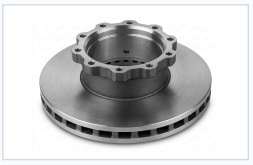
RDX7325	BT8325	**Heavy Duty Brake Disc** Suitable for: Mercedes-Benz Atego (Fv)	O/D 335 H - 103 TH 34 10 HOLES SPG - . I/D 91.60	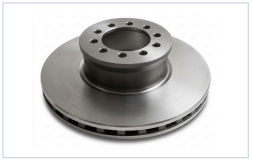
RDX7326	BT8326	**Heavy Duty Brake Disc** Suitable for: Mercedes-Benz Atego (Rv)	O/D 330 H - 129.30 TH 34 8 HOLES SPG - . I/D 145	
RDX7327	BT8327	**Heavy Duty Brake Disc** Suitable for: Mercedes-Benz Atego (Fv)	O/D 377 H - 138 TH 45 14 HOLES SPG - . I/D 105.7	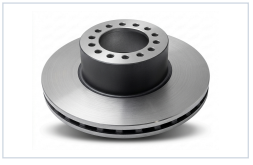
RDX7349	BT8349	**Heavy Duty Brake Disc** Suitable for: VOLVO FH Series, Meritor, R.O.R (ROR Elsa 2(V))	O/D 434 H - 150 TH 45 10 HOLES SPG - . I/D 222	

CATEGORY: HEAVY DUTY BRAKE DISCS

PART NUMBER	CROSS-REF / OEM	DESCRIPTION & FITMENT	DIMENSIONS	IMAGE / DIAGRAM
RDX7352	BT8352	**Heavy Duty Brake Disc** Suitable for: DAF LF55 (FV)	O/D 374.80 H - 99 TH 45 10 HOLES SPG - . I/D 117	
RDX7359	BT8359	**Heavy Duty Brake Disc** Suitable for: BPW SB3745	O/D 377 H - 170 TH 45 10 HOLES SPG - . I/D 290	
RDX7413	BT8413	**Heavy Duty Brake Disc** Suitable for: MAN TGL, M2000, L2000 (Fv)	O/D 335 H - 93 TH 34 10 HOLES SPG - . I/D 90	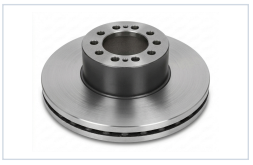
RDX7430	BT8430	**Heavy Duty Brake Disc** Suitable for: RENAULT, UD QUON (Fv)	O/D 434 H - 97 TH 45 10 HOLES SPG - . I/D 131	
RDX7447	BT8447	**Heavy Duty Brake Disc** Suitable for: IVECO EUROCARGO (FV)	O/D 377 H - 151 TH 45 10 HOLES SPG - . I/D 215	
RDX7465	BT8465	**Heavy Duty Brake Disc** Suitable for: ISUZU NPR, NQR (FV)	O/D 280 H - 63 TH 35 12 HOLES SPG - . I/D 110	
RDX7468	BT8468	**Heavy Duty Brake Disc** Suitable for: MITSUBISHI CANTER (FV)	O/D 293 H - 54 TH 40 6 HOLES SPG - . I/D 114	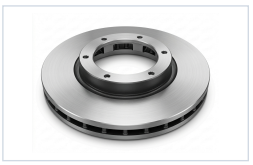
RDX7729	BT8729	**Heavy Duty Brake Disc** Suitable for: NISSAN CABSTAR (FV)	O/D 276 H - 49.7 TH 24 5 HOLES SPG - . I/D 96	